

# City of Glendale

SPRING 2024 NEWSLETTER

5909 N Milwaukee River Pkwy • Glendale, WI 53209  
(414) 228-1700 • [www.glendalewi.gov](http://www.glendalewi.gov)



## 2024 ELECTIONS

The next election is **April 2, 2024**.

In-Person Absentee Voting will take place at City Hall on:

- March 19-22, 2024, 8:00am – 4:30pm
- March 25-28, 2024, 8:00am – 4:30pm
- March 29, 2024, 8:00am – 5:00pm

**Go Online to [MyVote.WI.gov](http://MyVote.WI.gov) to:**



- ✓ Register to Vote
- ✓ Change Your Address or Name
- ✓ Find Your Polling Location
- ✓ Request an Absentee Ballot
- ✓ See What's on Your Ballot
- ✓ Track Your Ballot



**Help  
Needed**

**The City of Glendale Need Election Inspectors for the General Election and beyond!**

- Must live in Milwaukee County
- U.S. Citizen
- No unpardoned felony convictions
- Must be at least 16 years old
- Please contact Glendale City Clerk, Megan Humitz, at [M.Humitz@glendalewi.gov](mailto:M.Humitz@glendalewi.gov) or (414) 228-1718 for more information.

## THE CITY HAS 3 POLLING LOCATIONS

**District 1 & 3** – The Bavarian Bierhaus; 700 W Lexington Blvd

**District 2 & 6** – Glendale City Hall; 5909 N Milwaukee River Pkwy

**District 4 & 5** – Good Hope Elementary School; 2315 W Good Hope Rd

**\*\*Please note that your polling place may have changed. To verify your polling location, please visit [MyVote.WI.gov](http://MyVote.WI.gov)\*\***

Please visit [www.glendalewi.gov/234/Elections](http://www.glendalewi.gov/234/Elections) for more information.

**VISIT [WWW.GLENDALEWI.GOV](http://WWW.GLENDALEWI.GOV) TO SIGN UP FOR NOTIFICATIONS OF:**

**Agendas and Minutes for all Meetings • Emergency Alerts • News and Announcements**

**YouTube CHANNEL**

The Common Council and Plan Commission Meetings are now available on the City of Glendale's YouTube Channel. Each video is posted within two business days of the meeting.

Be sure to **SUBSCRIBE** to the City's Channel today!

# Sprecher®

## OUTDOOR OASIS

Opening day is **Wednesday June 5, 2024!**

Our hours this year is as follows:

**Wednesday-Friday 4PM-9PM**

**Saturday 12PM-8PM**



SCAN THE CODE FOR OUR MENU



# 2024 Richard E. Maslowski Community Park Events

## Join us at the OASIS

### June

- 8th Touch A Truck - 11am-3pm
- 13th Rhythm Nights: The Group - 6-8pm
- 15th Rhythm Nights: Redcard MKE - 6-8pm
- 20th Rhythm Nights: Ben Titus Band - 6-8pm
- 22nd Gospel Day
- 26th Live at the Oasis: Love Monkeys - 6:30pm

### July

- 10th Live at the Oasis: Kid Boogie Down DJ - 6:30pm
- 11th Rhythm Nights: Diva N Jazz - 6-8pm
- 13th Rhythm Nights: Redcard MKE - 6-8pm
- 17th Live at the Oasis: Eddie Butts - 6:30pm
- 19th Country Fest: Rebel Grace - 6-9pm
- 20th Country Fest: Crossfire - 6-9pm
- 24th Live at the Oasis: Judson Brown Band - 6-9pm
- 25th Rhythm Nights: Summer Soul - 6pm-8pm
- 27th Rhythm Nights: Cigarette Break - 6pm-8pm
- 31st Live at the Oasis: A Night of Motown - 6:30pm  
(with Brew City Soul Band)

### August

- 7th Live at the Oasis: Totally Neon - 6:30pm
- 8th Rhythm Nights: The Group - 6-8pm
- 10th Rhythm Nights: Redcard MKE - 6-8pm
- 15th Rhythm Nights: Beer N Blues Night 6-8pm
- 17th Rhythm Nights: Diva N Jazz - 6-8pm
- 23th Latin Jazz: Septeto Charambo - 6-9pm
- 24th Brew City Corvette Club Car Show 9am-3pm
- 24th Jazz & Soul: Marcus Adams & Friends - 6-9pm

2022 W Bender Rd, Glendale, WI



**SCAN THE CODE TO ADD OUR PARK  
EVENTS TO YOUR CALENDAR!**



### OPPORTUNITIES

Are you considering or would like to sponsor one of our events at the Richard E. Maslowski Park? Please contact Becca Garrison at [becca@discoverthenorthshoremke.com](mailto:becca@discoverthenorthshoremke.com) for more information.



The Glendale Special Events committee is seeking Fourth of July Sponsors! If you are considering becoming a sponsor or would like to learn more, please contact **Jessica Ballweg at (414) 228-1703**.





## RICHARD E. MASLOWSKI COMMUNITY PARK RENTALS

2022 W Bender Road, Glendale, WI

### *Meet Us at the Park!*

We have three locations you can rent for your next event.

- o Amphitheater (open May 1st - October 31st)
- o Community Room (open year around)
- o Outdoor Oasis Patio (open May 1st - October 31st)

For more information on the available rentals please visit our city website at

[www.glendalewi.gov/622/park-rentals](http://www.glendalewi.gov/622/park-rentals).



## EMPLOYMENT OPPORTUNITIES

Are you seeking a seasonal job position? Do you enjoy working outdoors? The City of Glendale is looking to fill the following seasonal positions:

- o **Department of Public Works**
- o **Richard E. Maslowski Park Concessions**



To learn more please visit

[www.governmentjobs.com/careers/glendalewi](http://www.governmentjobs.com/careers/glendalewi) or call the City's

Human Resources Department at (414) 228-1703.

## COMMUNITY DEVELOPMENT



Construction has begun on a new service station and convenience store at **7575 N Port Washington Road**.

Recently the existing tanks and existing building has been/are being removed. The project is owned by Spring North Corp. The convenience store will provide coffee, prepackage food, soda, ice cream, salad, and other similar products. The project will improve circulation to the site by provide bike parking and sidewalks. The building will be 4,275 square feet with a canopy for the fueling area. Design approvals were granted by the City in 2022.

Completion of the project is expected late 2024 or early 2025.



## BUILDING DEPARTMENT



The Building Department handles a variety of functions ranging from residential and commercial building, plumbing, electrical, and HVAC inspections for new construction and property maintenance issues. Additional functions include fire, health, and life enforcement. We also serve as a direct source for public information and education.

## PROPERTY MAINTENANCE

Many residents do a good job keeping up the appearance of their homes and properties. However, there are properties located in Glendale that have perhaps "seen better days." Please be aware the City of Glendale has a Property Maintenance Code.

Chapter 15.5 was developed to prevent and correct the existence of adverse conditions and to establish certain standards relating to the appearance, maintenance, safety, and repair of all buildings and lands within the City.

A proactive approach to property maintenance by all residents will help to avoid complaints. If you feel a neighbor's property may need maintenance you are able to file a complaint by visiting [www.seeclickfix.com](http://www.seeclickfix.com).

The compliant will be reviewed by the Department of Public Works and the property will be analyzed for further action.

## Did You Know?

The City of Glendale issued 689 permits and conducted 2,820 inspections in 2023?

## COMMON INSPECTION

### *What types of items require a permit?*

Permits are required for: roofs, additions, kitchen and bathroom remodels, new furnaces, new air conditioning, new plumbing, and electrical. If you are planning a project and have questions about a permit, please call 414-228-1742.

### *When does a permit expire?*

Permits expire 18 months from the date of issuance.

### *Do I need a final inspection?*

All permits require a final inspection. If the final inspection does not occur the permit will expire, and a new permit fee is required to reopen the permit.

### *Who should call for an inspection?*

Often your service provider will apply for a permit. However, most of the time the service provider will not call for the final inspection. It is then the responsibility of the homeowner to call for the inspection. When working with a service provider discuss early-on who will be responsible for requesting and scheduling the final inspections.

### *How do I request an inspection?*

Please call 262-420-4732 or email [WIinspections@safebuilt.com](mailto:WIinspections@safebuilt.com) to request an inspection. Please have your address available and if possible, provide your permit number. Please note that the property is in Glendale. Inspections requested prior to 3:30pm can be scheduled for the following day or a day that is convenient for you.

### *How do I know if my service provider applied for a permit?*

Ask your service provider to see a copy of the issued permit. If the provider is responsible for the final inspections, ask to see the final approved paperwork.

**DON'T FORGET!**

**TO CALL FOR YOUR INSPECTIONS!**

## ////// RIGHT-OF-WAY



The white dashes on the aerial photo represent the right-of-way for this particular property. The right-of-way allows an individual to enter your property and use it as a passageway. Right-of-way exists on land held by government, such as public land. If a resident is unsure of the distinction between private property and the right-of-way, please view the following:

- Go to <https://applications-mclio.hub.arcgis.com/>
- Click on 'Interactive Mapping App'
- Search by Address and click Aerial View

## DRIVEWAY PERMITS

A permit is required when replacing a driveway approach, which is located within the City right-of-way. A sketch showing the width of the approach and a certificate of insurance listing the City of Glendale as **"additionally insured"** MUST be submitted with the permit application. The fee is \$50 per entrance. For more information, please call (414) 228-1710.





**NORTH SHORE FIRE RESCUE**  
EDUCATE. PROTECT. SERVE.

*By: Assistant Chief Dan Tyk, North Shore Fire Rescue*



## HELP THE FIRE DEPARTMENT GATHER CRITICAL INFORMATION AHEAD OF AN EMERGENCY USING COMMUNITY CONNECT

North Shore Fire/Rescue (NSFR) is excited to be one of the first public safety organizations in Wisconsin to roll-out a new and innovative software that will help gather and provide critical information ahead of a call for emergency service. Beginning in 2022, NSFR began using software from First Due to assist emergency responders by providing integrated route mapping, hydrant location and other mission critical structure and occupant information for most commercial properties across the seven-community service area.

This software replaces what was previously a completely manual process of pre-planning commercial structures which often resulted in outdated data and inconsistent schematics. The software was initially designed to assist commercial stakeholders by developing consistent and helpful visualized plans with information like gas and water shut-offs, alarm panel location etc.

Now, just as exciting, private residents can also use First Due's Community Connect platform to provide the same vital information to the fire department for their residential address. Community members can create an account tied to their local address and provide information on pets, access code and door information, occupants who may need additional assistance evacuating in an emergency, electric, water and gas shut offs, and occupant or owner contact information.

Moreover, following a planned update in the coming year, residents will be able to elect to be notified via Community Connect if their home address has emergency services dispatched to it to communicate with the responding personnel. Setting up an account takes just minutes, and the self-service residential pre-plan interface is user friendly and intuitive. Additionally, the information shared is private and confidential and is held behind bank-level encryption, making it as safe as paying a bill online.

Community Risk Reduction personnel from NSFR will be able to assist residents with completing their home plans as a part of our free Home Safety Assessment Program. To learn more about First Due's Community Connect Program and to submit your residential pre-plan, visit [www.communityconnect.io/info/wi-northshore](http://www.communityconnect.io/info/wi-northshore). If you have additional questions or need assistance with your plan, you can reach out to our Community Risk Reduction Specialist by visiting our website, [www.nsfire.org](http://www.nsfire.org) or by calling 414-357-0113 ext. 1101.

**NEW!**

# SeeClickFix

**GET CONNECTED. GET INVOLVED. GET RESULTS.**

**The fastest, easiest way for you to submit non-emergency requests to your community, stay updated, and initiate change in your community.**

**Below are some of the items you can report on the app:**

- Illegal Dumping
- Potholes
- Property Maintenance
- Street Light Outage
- Traffic Signal Outage



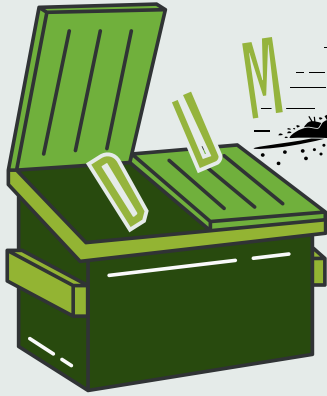

# SOME JUNK!

PUBLIC WORKS YARD  
5930 N GLEN PARK RD

**NO ADDITIONAL CHARGE**

## DUMPSTER DAYS

**GLENDALE RESIDENTS ONLY**

WED MAY 8, 2024	3:30PM to 7:00PM
SAT MAY 11, 2024	7:00AM to 1:00PM
WED AUGUST 7, 2024	3:30PM to 7:00PM
SAT AUGUST 10, 2024	7:00AM to 1:00PM

### NOT PERMITTED

- YARD WASTE
- LIQUIDS
- FUEL TANKS & CANS
- HAZARDOUS WASTE
- APPLIANCES
- TIRES
- BATTERIES
- ELECTRONIC ITEMS
- PROPANE BOTTLES & TANKS

### PERMITTED

- ONLY HOUSEHOLD ITEMS
- FURNITURE & MATTRESSES
- NON-METAL DOORS
- ITEMS THAT DON'T FIT IN A STANDARD CITY TRASH CAN.

**ITEMS WILL BE MONITORED. RESIDENTS MUST UNLOAD THEIR OWN ITEMS. PROOF OF RESIDENCE - ID REQUIRED.**

## City of Glendale's SPRING CLEAN UP



**SATURDAY APRIL 27, 2024**

**9:00AM to 11:00AM**

**Richard E. Maslowski Park (2200 W Bender Rd)**

- Assignments to various parts of the City (with maps) distributed at 9:00AM.
- Gloves, garbage bags, and a snack will be provided.
- All volunteers will receive a DISCOUNTED DAY PASS to the Milwaukee County Zoo!
- Questions or to RSVP please email [c.lee@glendalewi.gov](mailto:c.lee@glendalewi.gov) or call (414) 228-1710.

**THE CITY OF GLENDALE THANKS YOU FOR YOUR PARTICIPATION!**

## PROPERTY TAX COLLECTION

## Tax Season



### Payment Methods

1. Payments will be accepted at City Hall Monday - Friday from 8:00am-4:30pm with the following holiday closures:
  - May 27, 2024
2. Via the drop box in the parking lot of the Police Department
3. By mail to 5909 N Milwaukee River Parkway, Glendale WI 53209
4. Online payment options are available at <https://pp-milwaukee-co-wi-fb.app.landnav.com/>. Please visit <http://www.glendalewi.gov> for instructions on how to navigate the website.

Property tax bills were mailed in early December. The bill has bar coded payment stubs to assist in processing. You should retain this copy of the tax bill for your records and return only the bar coded payment stub(s) with your payment(s).

**The second installment is due March 31, 2024 and the third installment is due May 31, 2024 respectively.** Special assessments and special charges are not eligible for the installment plan and were due January 31, 2024 along with the first installment. We recommend that you mark your calendar so that you are not late for any installment payment. No reminder notices will be sent.

There is a payment drop box located in the middle of the Police Department Parking Lot. Please note that for mailed payments the postmark governs the date of payment -- not the date on your check.

We do not automatically mail receipts. You may enclose a self-addressed stamped envelope for a mailed receipt or you can obtain tax details (a form of receipt) and duplicate tax bills online at [www.glendalewi.gov](http://www.glendalewi.gov). Payments will appear on the City website the day after they are posted.



The Friends of Kletzsch Park will be hosting the City of Glendale's International Migratory Bird Day Celebration in May 2024. More information will be available at <https://birdcitywisconsin.org/>

## GLENDALE VETERAN'S MEMORIAL NAME SUBMISSION

All military veterans of the City of Glendale are invited to submit their names for the Veteran's Memorial located at the Richard E. Maslowski Community Park, 2200 W Bender Rd.

Engraving of names will take place once a year. Names will be added prior to Memorial Day every year, weather permitting. The deadline to have your name added in 2024 is Friday March 24, 2024. For more information please contact the Glendale City Hall at (414) 228-1742. Space is limited.



## SEASONAL PARKING

Applications for 2024 City of Glendale overnight parking permits are now available. These applications may be picked up at and dropped off or mailed to:

### GLENDALE POLICE DEPARTMENT

5909 North Milwaukee River Parkway  
Hours: 24 hours per day, 7 days per week

Applications are also available at [www.glendalewi.gov/268/Forms-Applications](http://www.glendalewi.gov/268/Forms-Applications)

Each permit issued requires an application. If you have two cars that you wish to park on the street, you must fill out two permit applications. **An annual fee of \$20.00 will be charged for each permit which must accompany the application.**

These permits must be affixed by their own adhesive to the inside of a window on the driver's side of the vehicle. The permits are valid from April 1, 2024 through November 31, 2024. **Enforcement will begin on April 1, 2024.**



**The City of Glendale is designated for the 25th consecutive year as a Tree City USA for 2024.**  
The award serves to recognize communities with outstanding urban forestry programs.

**TREE CITY USA**  
An Arbor Day Foundation Program



## BICYCLE LICENSES AVAILABLE

City of Glendale Ordinance 10.2.7 states any bicycle ridden on the street is to be licensed. Licenses are available at the Glendale Police Department and sell for a fee of \$10. This license is permanent.

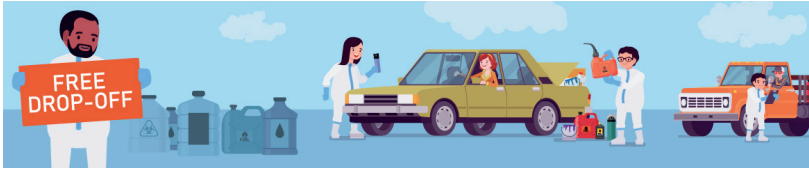

## Home HazMat COLLECTION

Bring your hazardous waste, such as pesticides, solvents, automotive fluids, and other potentially harmful chemicals to the permanent collection facilities listed below.

- o **W124 N9451 Boundary Road, Menomonee Falls**
- o **3879 W. Lincoln Avenue, Milwaukee**
- o **6060 S. 13th Street, Milwaukee**

For additional information please visit [www.mmsd.com](http://www.mmsd.com) or call (414) 225-2066.



Residents can bring electronic devices to the Department of Public Works to recycle. Drop off hours are from 7:00am-3:00pm Monday through Friday. **Please note there is a \$40 charge for TVs and monitors which can be paid at City Hall.**



A circular graphic with a blue background and a white border. At the top is the logo for Refrigerant Depot LLC, which consists of the letters "RD" in orange with a blue arrow curving around them. Below the logo, the text "REFRIGERANT DEPOT LLC" is written in blue. Underneath that, the address "5311 South 9th Street, Milwaukee, WI 53221" and phone number "(414) 627-1152" are listed. Further down, the email "info@appliancecycling.net" and website "www.appliancecycling.net" are provided. The facility hours are listed as "Monday - Friday 8:00am - 4:00pm". At the bottom of the circle, it says "City residents may drop off large or small appliances by contacting Refrigerant Depot, Inc."



REFRIGERANT DEPOT LLC

5311 South 9th Street, Milwaukee, WI 53221  
(414) 627-1152

Email: info@appliancecycling.net

Website: www.appliancecycling.net

Facility Hours: Appliance Drop Off:  
Monday - Friday 8:00am - 4:00pm

City residents may drop off large or small appliances by contacting Refrigerant Depot, Inc.

## BENEFITS OF CLEANING YOUR STORM DRAIN

- Reduced flooding, particularly to low lying areas
- Reducing icy patches that form from water pooling, then freezing.
- Avoiding infrastructure damages on the property, highways, sidewalks, basement, cars, piping system and cables.
- Reduce soil erosion. Stagnant water accumulated can make soil muddy leading soil to erode.

## HYDRANT FLUSHING

The City of Glendale will conduct its annual water main flushing program from **April through August of 2024.**

The flushing program is designed to remove natural minerals like iron and calcium collect in the bottom of water of water mains. This operation may cause a temporary discoloration in your water supply. By allowing your water to run for a short period of time, the problem should clear itself. Please be assured, although the water may be discolored, it is safe for human use.

Any inconvenience should not last more than a day. If problems persist, or for more information, please call the Glendale Water Utility at (414) 228-1710.

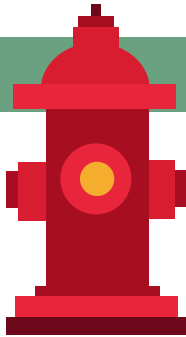

## NEVER FLUSH

- Baby Wipes, Disinfectant Wipes, Moist Wipes, Etc.
- Vitamins, Medicines or Other Pharmaceuticals
- Toilet Bowl Scrub Pads
- Swiffer(tm) Products
- Napkins (Paper or Cloth)
- Paper Towels
- Dental Floss
- Fats, Oils and Greases
- Sanitary Napkins, Tampons, Condoms or Any Non-Organic Materials
- Wash Cloths, Towels, Rags, Underwear or Any Cloth Items
- Band-Aids or Dressings
- Plastic Bags or Wrappers
- Kitty Litter (Even Products Labeled as Flushable)
- Cat Feces, Bagged Dog Feces or Fish Gravel



## PAY YOUR WATER BILL ONLINE

Please visit: [www.paymentservicenetwork.com](http://www.paymentservicenetwork.com)

For new user registration enter the following to register for water bill payments:

- Business Name: Glendale
- Business City: Glendale
- Business State: WI
- Choose Business ID #RT24698



**\*\*Please enter account number with dashes\*\***



**SCAN THE CODE TO SIGN UP FOR PAPERLESS BILLING**

**The Glendale Water Utility has changed the due date for utility bills from the 20th to the 30th.**

**The quarterly bill for this year will be due on the following dates:**

- **April 30th**
- **July 30th**
- **October 30th**

As a reminder utility bills will be issued on a quarterly basis in March, June, September, and December.

Action is needed to maintain timely utility payments due to our system updates. Please take a few moments to log onto your PSN account and update your payment schedule to correspond to the upcoming due dates.

## SANITARY BACK UP

For weekday basement sanitary sewer backups please call City Hall at (414) 228-1710 between 8:00am-4:30pm. If you experience a backup after hours or on weekends please call the Glendale Police Department non-emergency line at (414) 228-1753.



## INVASIVE PLANT DISPOSAL

This is a reminder that Wis. Stat. § 287.07(7)(cm) now contains an exception to the general prohibition on the landfill disposal of yard materials. Therefore, certain plants that are classified by the Department of Natural Resources (DNR) as invasive species may be disposed of in landfills, if separated from other yard materials that are subject to the disposal ban.

May and June are prime months for landowners, maintenance crews, and volunteer groups to collect invasive plants for disposal. When disposing of these plants, the DNR recommends that you label bags containing the invasive species, e.g. "contains invasive plants."

A list of species classified by the DNR as invasive can be found on the WI DNR website at <https://dnr.wisconsin.gov/topic/Invasives/RegulatedSpecies>

If you have questions please visit <https://dnr.wisconsin.gov/topic/Invasives/contacts>

## NOXIOUS WEEDS

The City of Glendale reminds residents that State of Wisconsin Statute Section 66.0407 and City of Glendale Ordinance Section 8.1.6, require property owners to destroy all noxious weeds on their property. Some of the more common noxious weeds include thistle, poison ivy, burdock, and ragweed. If you have questions, please call the Department of Public Works at (414) 228-1710.

## DISPOSAL OF LARGE, BULKY OR NON-HOUSEHOLD WASTE

Disposal of large furniture, mattresses, etc., is done by special collection on **Mondays ONLY**. **Residents must call GFL Environmental at (262) 679-0860 to schedule a pick-up, and to find out if any fees will apply.**

Special pick-ups must be scheduled at least a week in advance of the scheduled Monday collection.

Items may be placed at the curb on the night PRIOR to the Monday collection ONLY.

Items must be neatly piled or placed in containers to facilitate collection. All collections are done by hand so your consideration for workers is appreciated.



## No Mow Mother's Day

May 1, 2024 through May 12, 2024

Help save the bees by not mowing your lawn. We will not enforce lawn maintenance during this time period.

## YARD WASTE COLLECTION WEEKS

Reminder that the brush and yard waste program with GFL Environmental is **NOT a tree removal service.**



### What is Yard Waste? Yard Waste includes:

- Leaves
- Tree limbs or branches that shall not exceed four (4) inches in diameter or more than four (4) feet in length
- Brush or vegetative matter resulting from landscaping maintenance.

### When is Yard Waste Picked Up?

- Yard waste is picked up every other week. Yard waste must be out before 7:00am on the day of your regular garbage pick-up.
- Collection begins:
  - **Week A: March 24**
  - **Week B: April 1**
- Residents with questions may call GFL Environmental (the City's refuse collection) at (262) 679-0860.

### Guidelines for Yard Waste Pick-Up:

- Residents can place no more than three (3) cubic yards of Yard Waste at the curb next to their garbage for pick-up.
- **All Yard Waste must be placed in sturdy paper bags suitable for containing Yard Waste or in other suitable containers clearly marked "Yard Waste"** excluding carts or plastic bags. The weight of each container must not exceed fifty (50) pounds.
- **If Yard Waste is not placed in a suitable container, the branches shall be tied in a bundle weighing not more than fifty (50) pounds.**
- NO GRASS CLIPPINGS will be collected. Residents are encouraged to use mulching mowers or compost their own grass clippings.
- **YARD WASTE MIXED WITH TRASH WILL BE REJECTED.**
- The following materials WILL NOT be collected: stumps, root systems or parts of roots attached to brush, brush mixed with garden debris, brush generated from site clearing activities, materials resulting from tree pruning, or removal at an address other than the collection point and tree branches greater than 4" in diameter and 4' in length.
- Please refer to the City website to view the collection map.
- Reminder that burning of brush is **NOT ALLOWED.**

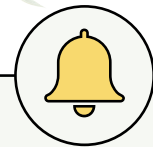

**REMEMBER!**

The Public Works Department reminds residents **NOT** to rake leaves, yard waste, or grass clippings to the curb in the Spring. Yard Waste and leaves will be collected as part of the Brush and Yard Waste Program offered by GFL Environmental.

## Holiday Trash Collection Schedule

Holiday	Monday	Tuesday	Wednesday	Thursday	Friday	Saturday
Memorial Day May 27, 2024	No Service	Monday's route	Tuesday's route	Wednesday's route	Thursday's route	Friday's route
Fourth of July July 4, 2024	Monday's route	Tuesday's route	Wednesday's route	No Service	Thursday's route	Friday's route
Labor Day September 2, 2024	No Service	Monday's route	Tuesday's route	Wednesday's route	Thursday's route	Friday's route

# 2024 City of Glendale BRUSH & YARD WASTE CALENDAR

Brush and yard waste must be placed out by 7:00am on the day of your normal garbage collection day. To determine your collections week ("A" or "B"), please refer to the map.

**Week "A" begins week of March 25 and ends week of November 3.**

**Week "B" begins week of April 1 and ends week of November 10.**

Recycling collection will take place throughout the City on the "R" listed weeks below.

"H" refers to a Holiday, and if a Holiday falls on M-F, pick-up will be delayed by one day.

### January

S	M	T	W	T	F	S	WK
	H	2	3	4	5	6	
7	8	9	10	11	12	13	R
14	H	16	17	18	19	20	
21	22	23	24	25	26	27	R
28	29	30	31				

### February

S	M	T	W	T	F	S	WK
				1	2	3	
4	5	6	7	8	9	10	R
11	12	13	14	15	16	17	
18	19	20	21	22	23	24	R
25	26	27	28	29			

### March

S	M	T	W	T	F	S	WK
					1	2	
3	4	5	6	7	8	9	R
10	11	12	13	14	15	16	
17	18	19	20	21	22	23	R
24	25	26	27	28	29	30	A
31							RB

### April

S	M	T	W	T	F	S	WK
	1	2	3	4	5	6	RB
7	8	9	10	11	12	13	A
14	15	16	17	18	19	20	RB
21	22	23	24	25	26	27	A
28	29	30					RB

### May

S	M	T	W	T	F	S	WK
			1	2	3	4	RB
5	6	7	8	9	10	11	A
12	13	14	15	16	17	18	RB
19	20	21	22	23	24	25	A
26	H	28	29	30	31		RB

### June

S	M	T	W	T	F	S	WK
						1	RB
2	3	4	5	6	7	8	A
9	10	11	12	13	14	15	RB
16	17	18	19	20	21	22	A
23	24	25	26	27	28	29	RB
30							A

### July

S	M	T	W	T	F	S	WK
	1	2	3	H	5	6	A
7	8	9	10	11	12	13	RB
14	15	16	17	18	19	20	A
21	22	23	24	25	26	27	RB
28	29	30	31				A

### August

S	M	T	W	T	F	S	WK
				1	2	3	A
4	5	6	7	8	9	10	RB
11	12	13	14	15	16	17	A
18	19	20	21	22	23	24	RB
25	26	27	28	29	30	31	A

### September

S	M	T	W	T	F	S	WK
	1	H	3	4	5	6	7
8	9	10	11	12	13	14	A
15	16	17	18	19	20	21	RB
22	23	24	25	26	27	28	A
29	30						

### October

S	M	T	W	T	F	S	WK
		1	2	3	4	5	RB
6	7	8	9	10	11	12	A
13	14	15	16	17	18	19	RB
20	21	22	23	24	25	26	A
27	28	29	30	31			RB

### November

S	M	T	W	T	F	S	WK
					1	2	RB
3	4	5	6	7	8	9	A
10	11	12	13	14	15	16	RB
17	18	19	20	21	22	23	
24	25	26	27	H	29	30	R

### December

S	M	T	W	T	F	S	WK
	1	2	3	4	5	6	7
8	9	10	11	12	13	14	R
15	16	17	18	19	20	21	
22	23	24	H	26	27	28	R
29	30	31					

Please call GFL Environmental Customer Service at (262) 679-0860 for questions.



5909 N Milwaukee River Pkwy • Glendale, WI 53209  
 www.glendalewi.gov • (414) 228-1700

# CITY OF GLENDALE PHONE DIRECTORY

**POLICE • FIRE • AMBULANCE • PARAMEDICS** ..... 911  
**POLICE AND FIRE (NON-EMERGENCY)** ..... (414) 351-9900  
**DEPARTMENT OF PUBLIC WORKS** ..... (414) 228-1710

**Mayor**  
 Bryan Kennedy  
 bryan.kennedy@glendalewi.gov  
 (414) 228-1712

**Alder 2nd District**  
 Jim Daugherty  
 jim.daugherty@glendalewi.gov  
 (414) 220-0695

**Alder 4th District**  
 Phillip Bailey  
 p.bailey@glendalewi.gov  
 (205) 960-7970

**Alder 6th District**  
 JoAnn Shaw  
 joann.shaw@glendalewi.gov  
 (414) 228-8444

**Alder 1st District**  
 Tomika S. Vukovic  
 tomika.vukovic@glendalewi.gov  
 (414) 322-7247

**Alder 3rd District**  
 John C. Gelhard  
 john.gelhard@glendalewi.gov  
 (262) 880-7370

**Alder 5th District**  
 Steve Schmelzling  
 steve.schmelzling@glendalewi.gov  
 (414) 797-3827

**Municipal Judge**  
 Christopher Lipscomb  
 court@glendalewi.gov  
 (414) 228-1752

## CITY HALL • DEPARTMENTS • SCHOOLS

Accounts Payable ..... (414) 228-1717  
 Assessor (Accurate Appraisal) ..... (800) 770-3927  
 Department of Public Works ..... (414) 228-1710  
 • Forestry ..... (414) 228-1710  
 • Property Maintenance Inspections ..... (414) 228-1749  
 Building Inspections ..... (414) 228-1742  
 • Inspections Scheduling (SafeBuilt) ..... (262) 420-4732  
 City Administrator ..... (414) 228-1714  
 City Clerk ..... (414) 228-1718  
 City Treasurer ..... (414) 228-1759  
 Community Development and Planning ..... (414) 228-1704  
 • Flood Plain Management ..... (414) 228-1770  
 Garbage Collection (GFL Environmental) ..... (262) 679-0860  
 Health Department and Clinics ..... (414) 371-2980  
 Municipal Court ..... (414) 228-1752  
 North Shore Fire Department ..... (414) 357-0113  
 North Shore Library ..... (414) 351-3461  
 Police Department Non-Emergency ..... (414) 228-1753  
 Recreation Department, Nicolet ..... (414) 351-7566  
 Schools  
 • Glen Hills Middle School ..... (414) 351-7160  
 • Parkway Elementary ..... (414) 351-7190  
 • Maple-Dale ..... (414) 351-7380  
 • Nicolet High School ..... (414) 351-1700  
 Senior Citizen Center ..... (414) 351-7160 Ext: 2138  
 Water Utility Office ..... (414) 228-1719



City Administrator ..... Karl Warwick  
 Deputy City Administrator ..... Jessica Ballweg  
 City Attorney ..... Nathan Bayer  
 City Clerk ..... Megan Humitz  
 Community Development Director ..... John Fellows  
 Director of Public Works ..... Charlie Imig  
 Fire Chief ..... Robert Whitaker, III  
 Police Chief ..... Mark Ferguson



**City of Glendale**  
**5909 N. Milwaukee River Parkway**  
**Glendale, WI 53209**

PRST STD  
US Postage  
**PAID**  
Permit #4852  
Milwaukee, WI