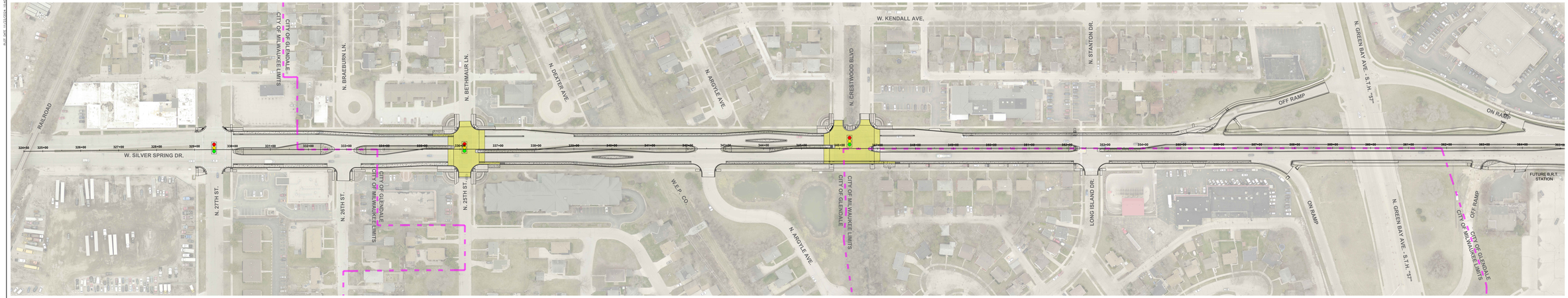

LEGEND:

SIGNALIZED INTERSECTION

"RAISED" INTERSECTION

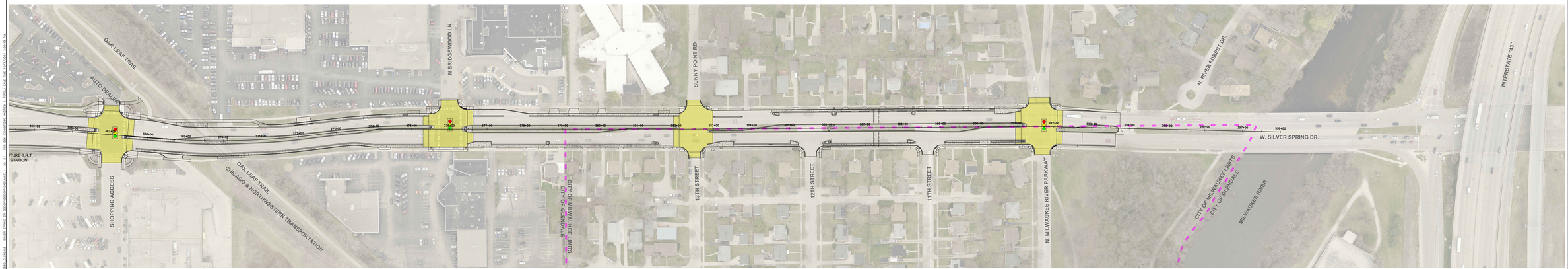

Glendale

Clark Dietz

PROJECT TITLE:
CITY OF GLENDALE
SILVER SPRING DRIVE N 27TH ST. TO MILWAUKEE RIVER PKWY
MILWAUKEE COUNTY, WISCONSIN

DESIGNED BY: JJB
DRAWN BY: JJB
CHECKED BY:
DATE CHECKED:

FOR CON. SECTION
DATE REVISION

DRAWING TITLE:
EXHIBIT

PROJECT No:
G0580560

DRAWING No:
EXB-1

SIZE: D (34" X 22" ORIG)

NOTE: DIMENSIONAL DATA IS NOT TO BE OBTAINED BY SCALING ANY PORTION OF THIS DRAWING.