

# PROJECT UPDATE

**STAGE 1B PART 2 - PROJECTED TO START  
TUESDAY, SEPTEMBER 16TH**

**INTERSECTIONS WILL BE CLOSED FOR 3-4 WEEKS**

- **CRESTWOOD**
- **BRIDGEWOOD**
- **MILWAUKEE RIVER PKWY**



SCAN ME

**TRAFFIC IS DOWN TO ONE LANE EACH  
DIRECTION ALONG SILVER SPRING (EB & WB)**

**NO LEFT TURNS. RIGHT TURNS ONLY.**



# CRESTWOOD BLVD INTERSECTION

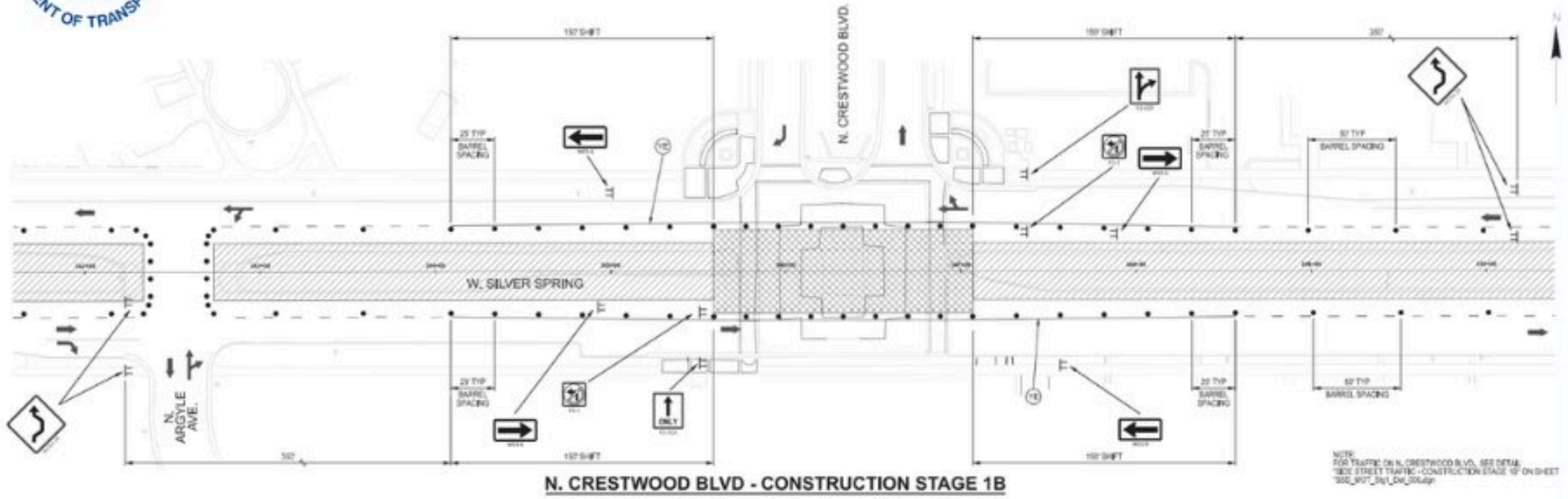

# BRIDGEWOOD LANE

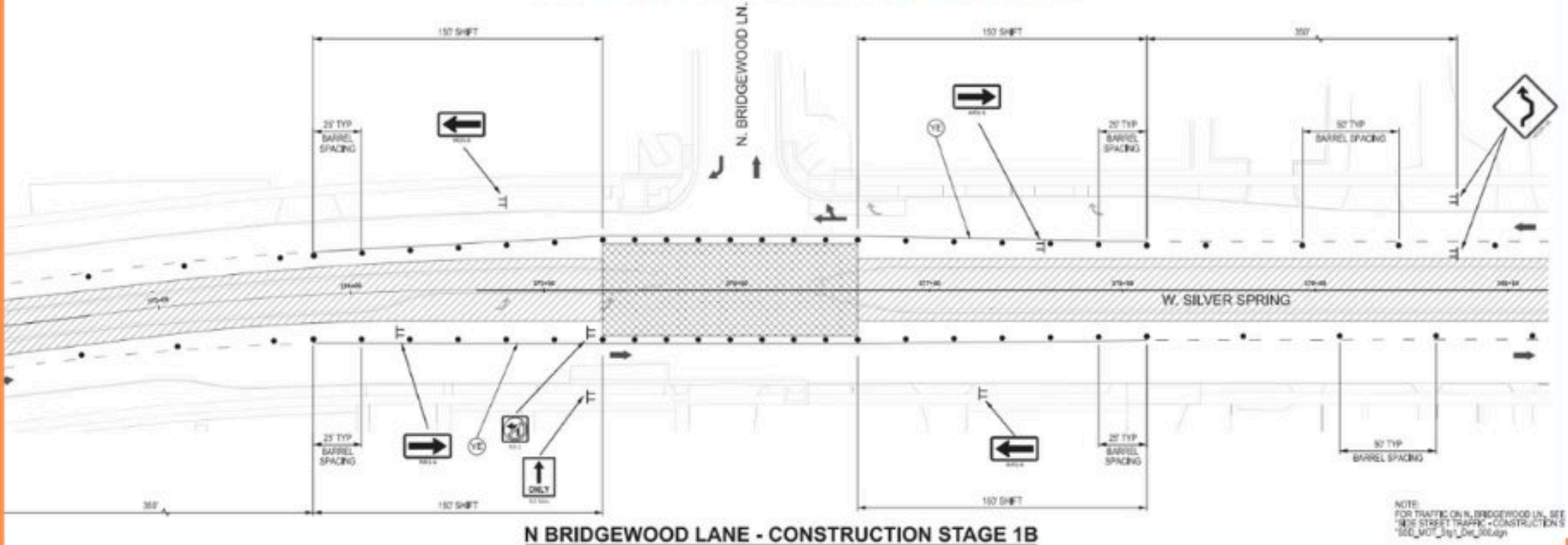



# DETOUR: MILWAUKEE RIVER PKWY



**Silver Spring Drive East Bound  
will turn LEFT on  
Sunny Point Rd.**



**FOLLOW DETOUR SIGNAGE**



