

PROJECT UPDATE

**NEW TRAFFIC PATTERNS!
WEDNESDAY, OCTOBER 29TH**

INTERSECTIONS WILL BE CLOSED FOR 3-4 WEEKS

- **NEW!** BETHMAUR
- **NEW!** HEISER FORD / PICK N SAVE
- CRESTWOOD
- BRIDGEWOOD
- MILWAUKEE RIVER PKWY



SCAN ME

**TRAFFIC IS DOWN TO ONE LANE EACH
DIRECTION ALONG SILVER SPRING (EB & WB)**

NO LEFT OR RIGHT TURNS.



Glendale
Wisconsin
Each Day - Build Future

BETHMAUR INTERSECTION

No Left or Right Turns will be allowed.
Traffic pattern will continue straight
on Silver Spring Dr.

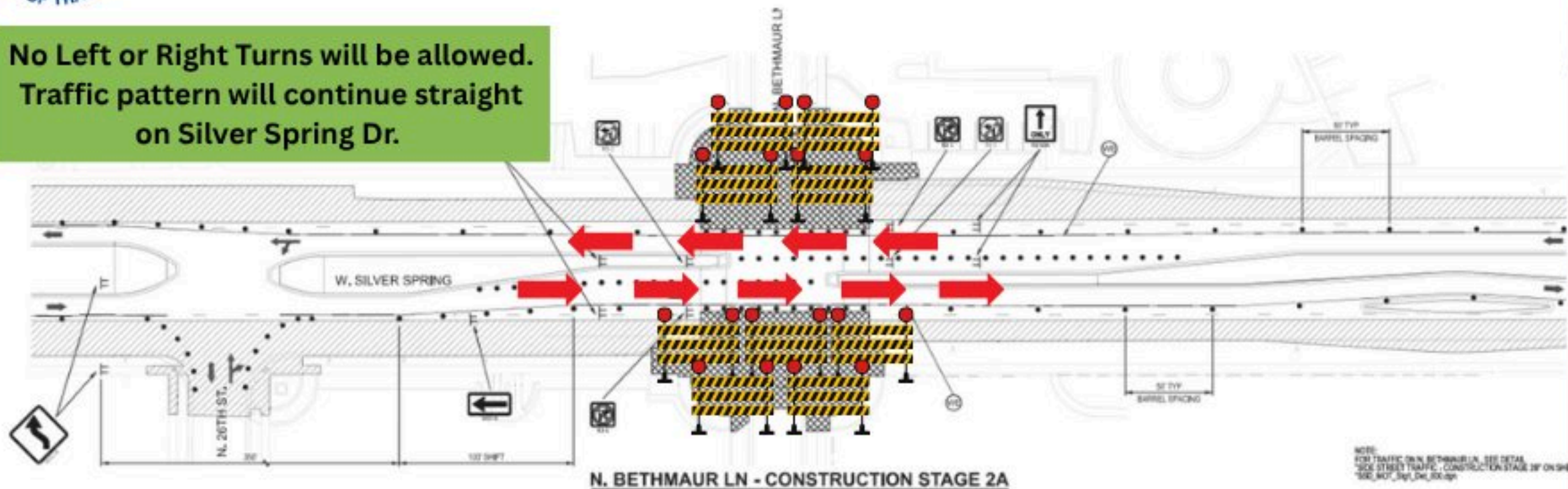

PICK N SAVE & HEISER FORD

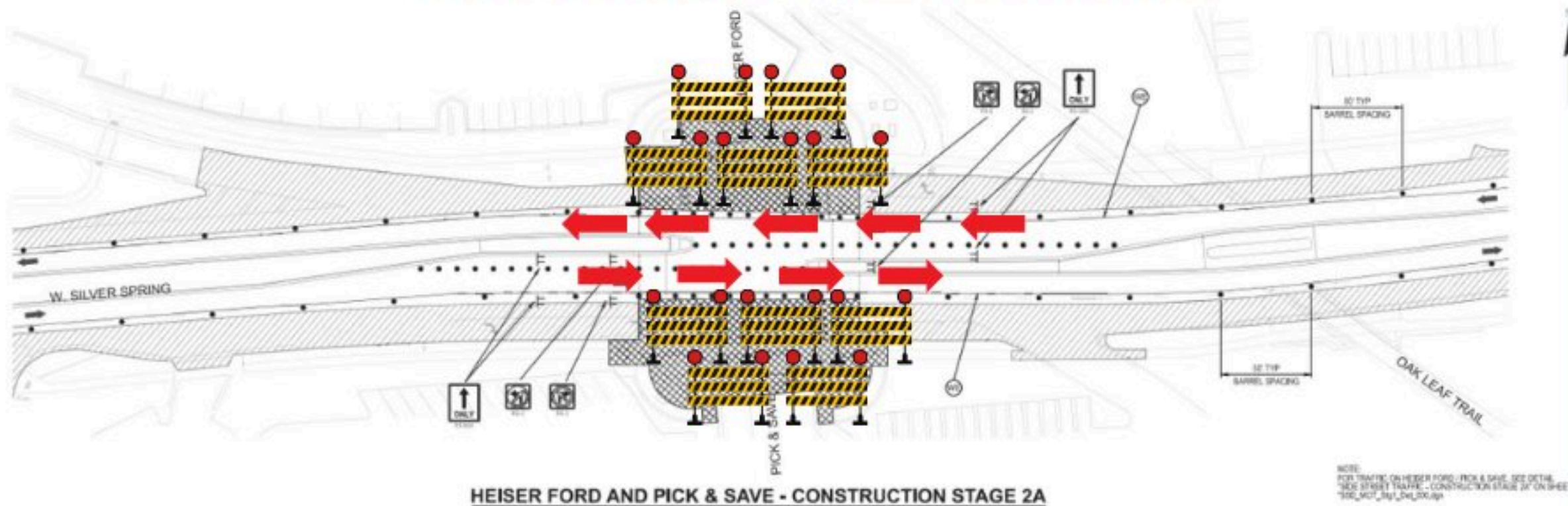



DETOUR: BETHMAUR & CRESTWOOD

- USE 27TH STREET OR GREEN BAY AVE



↑ Going East Bound
↑ Going West Bound



DETOUR: N. MILWAUKEE RIVER PKWY



Silver Spring Drive East & West Bound will turn onto Sunny Point Rd to go North on Milwaukee River Pkwy.

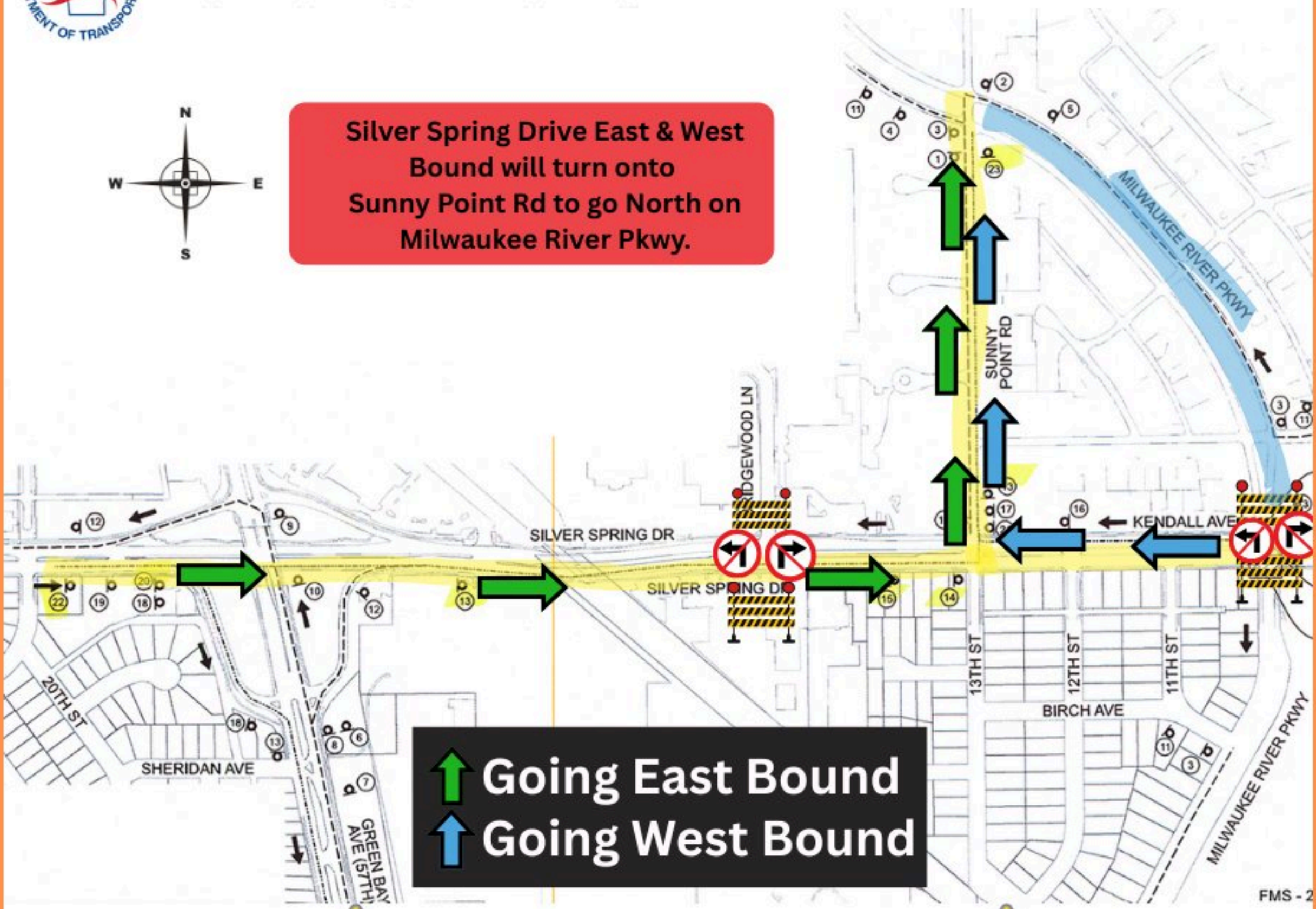

Going East Bound
 Going West Bound



FOLLOW DETOUR SIGNAGE

